

FRONT ELEVATION

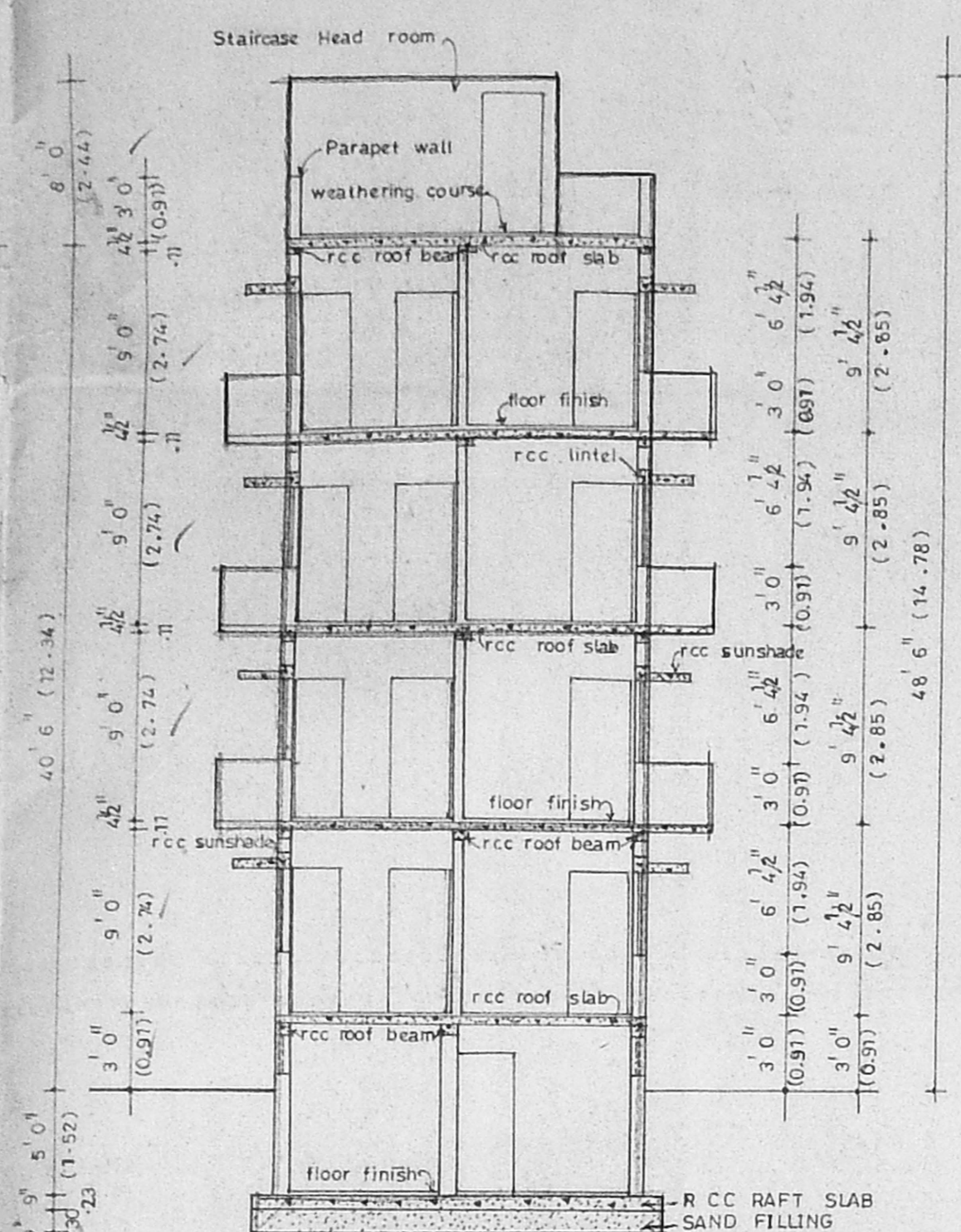

SECTION ON AB

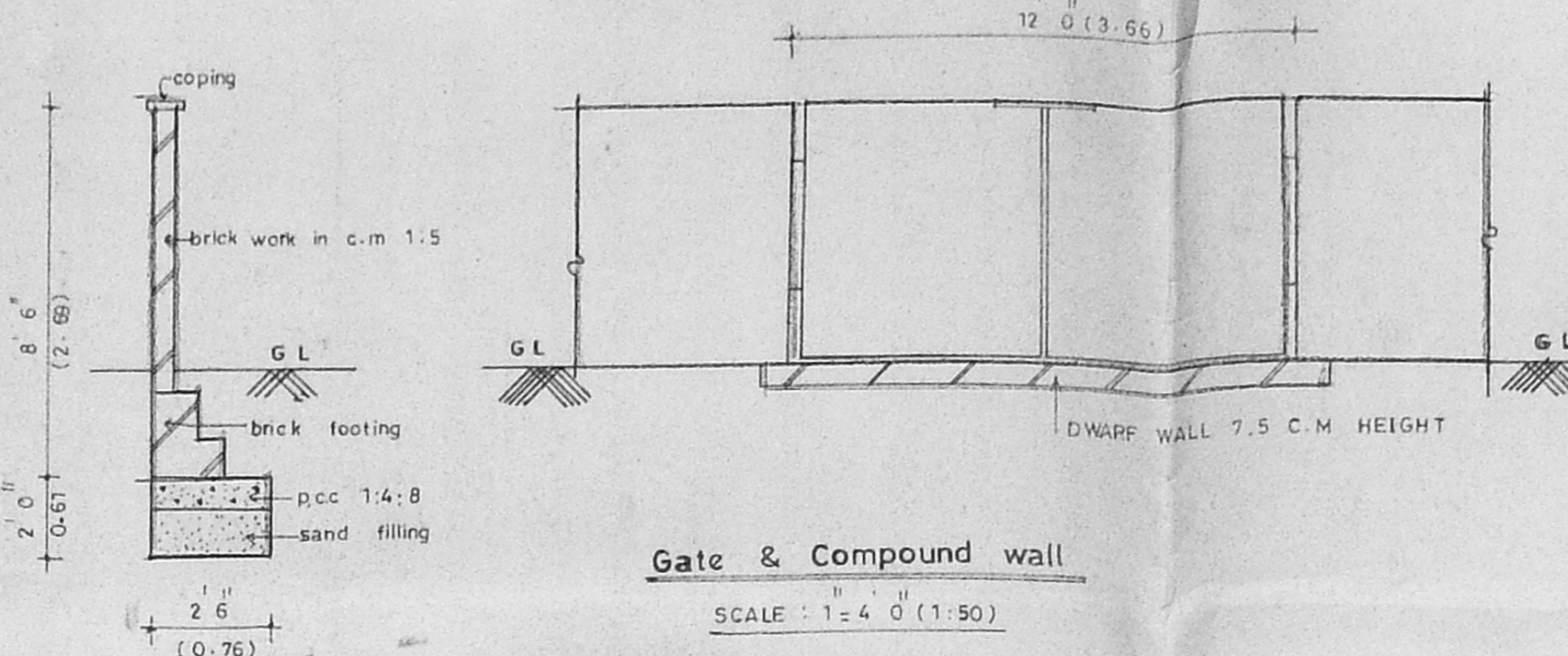

Gate & Compound wall  
SCALE: 1:4.0 (1:50)

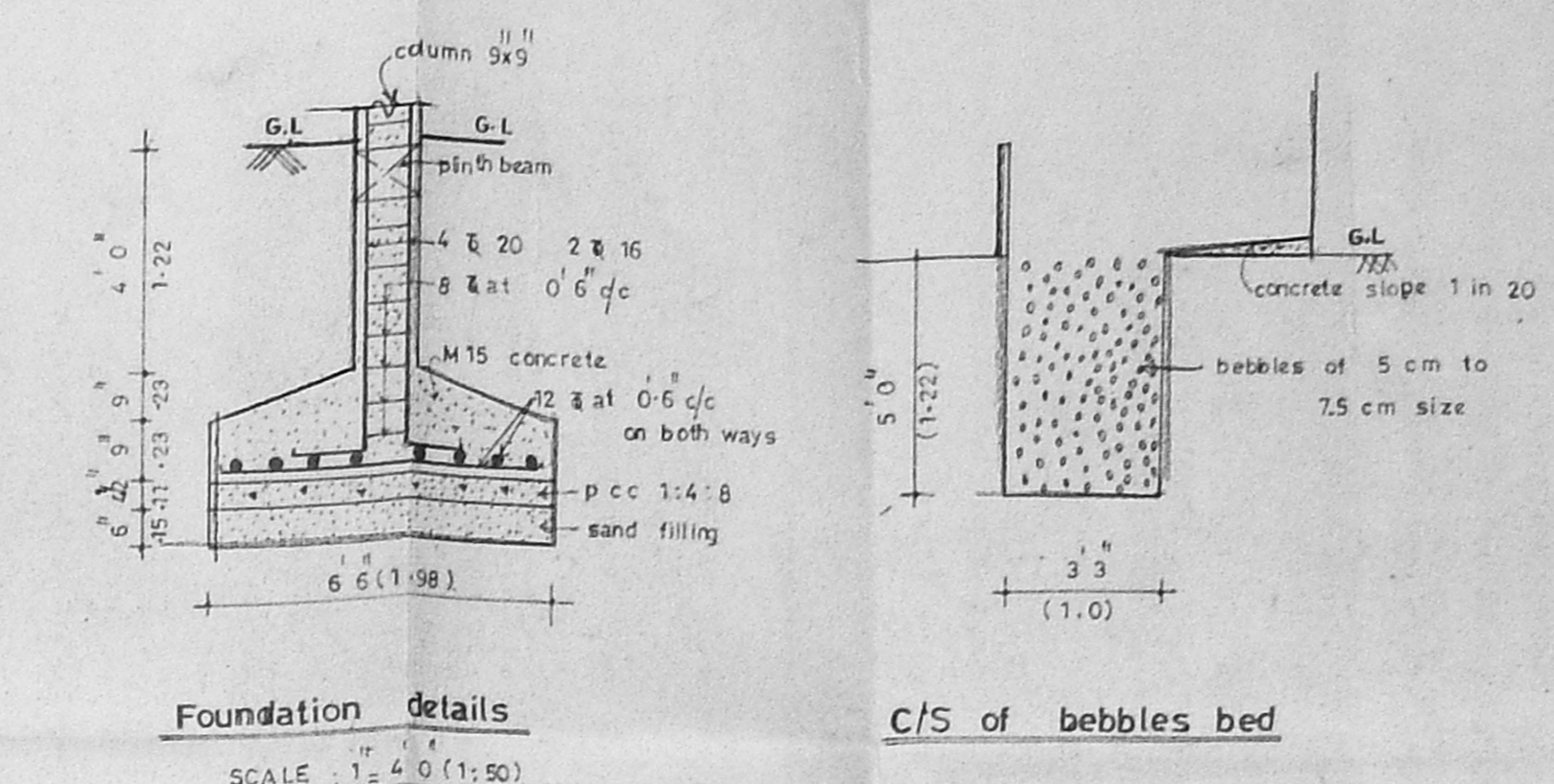

Foundation details  
SCALE: 1:4.0 (1:50)

C/S of bebbles bed

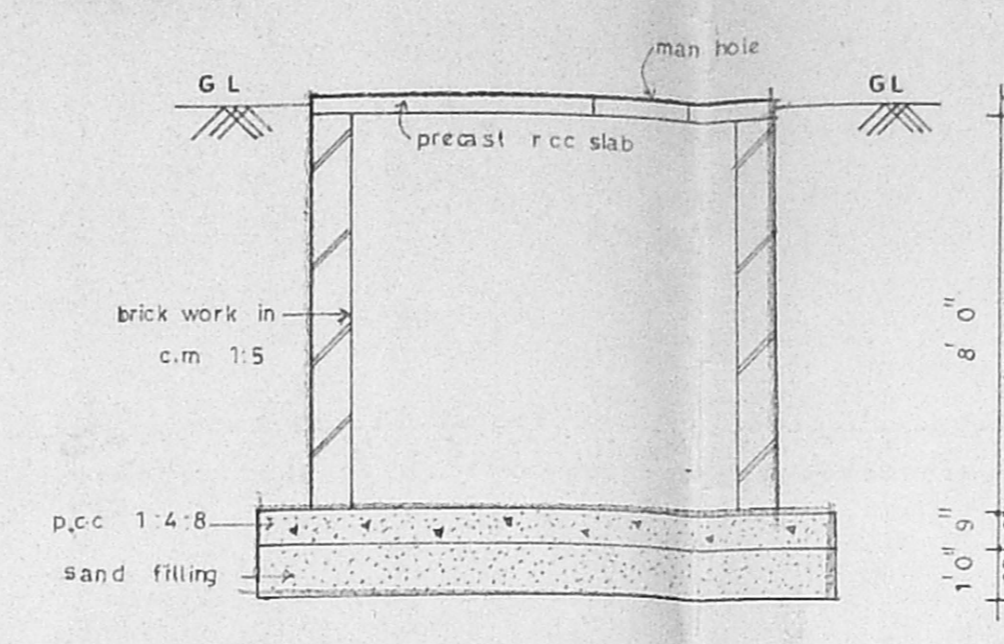

Sump details  
SCALE: 1:4.0 (1:50)

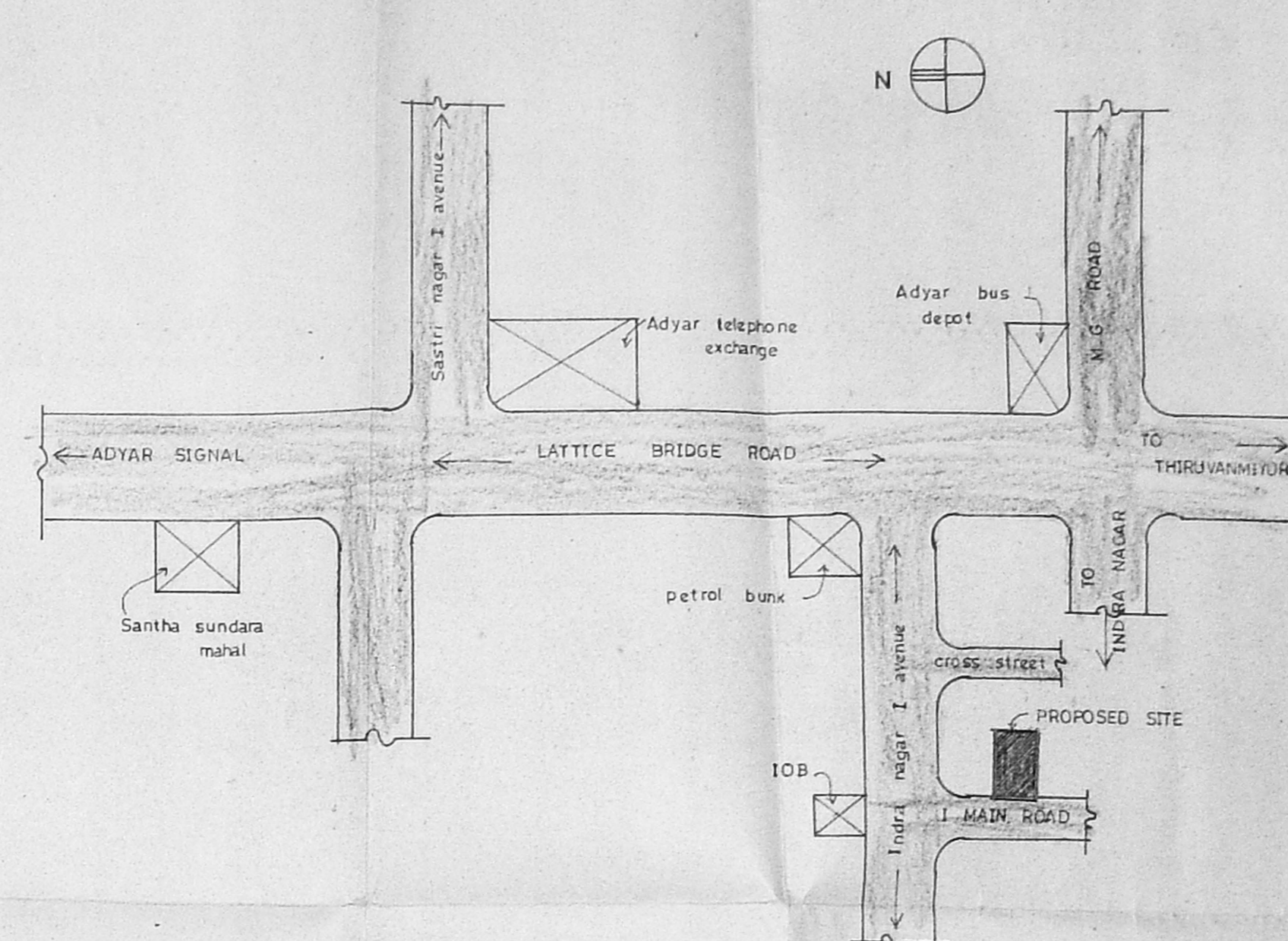

KEY PLAN  
(not to scale)

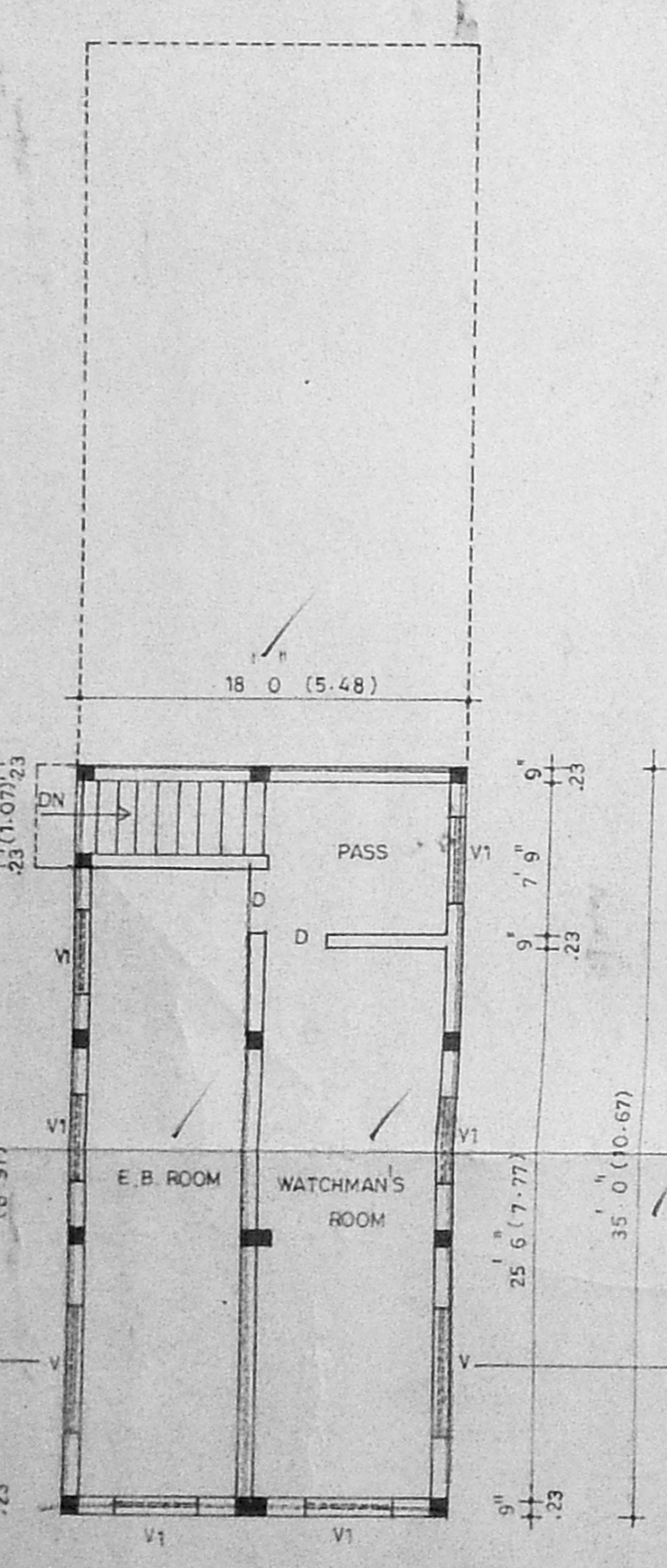

BASEMENT FLOOR PLAN

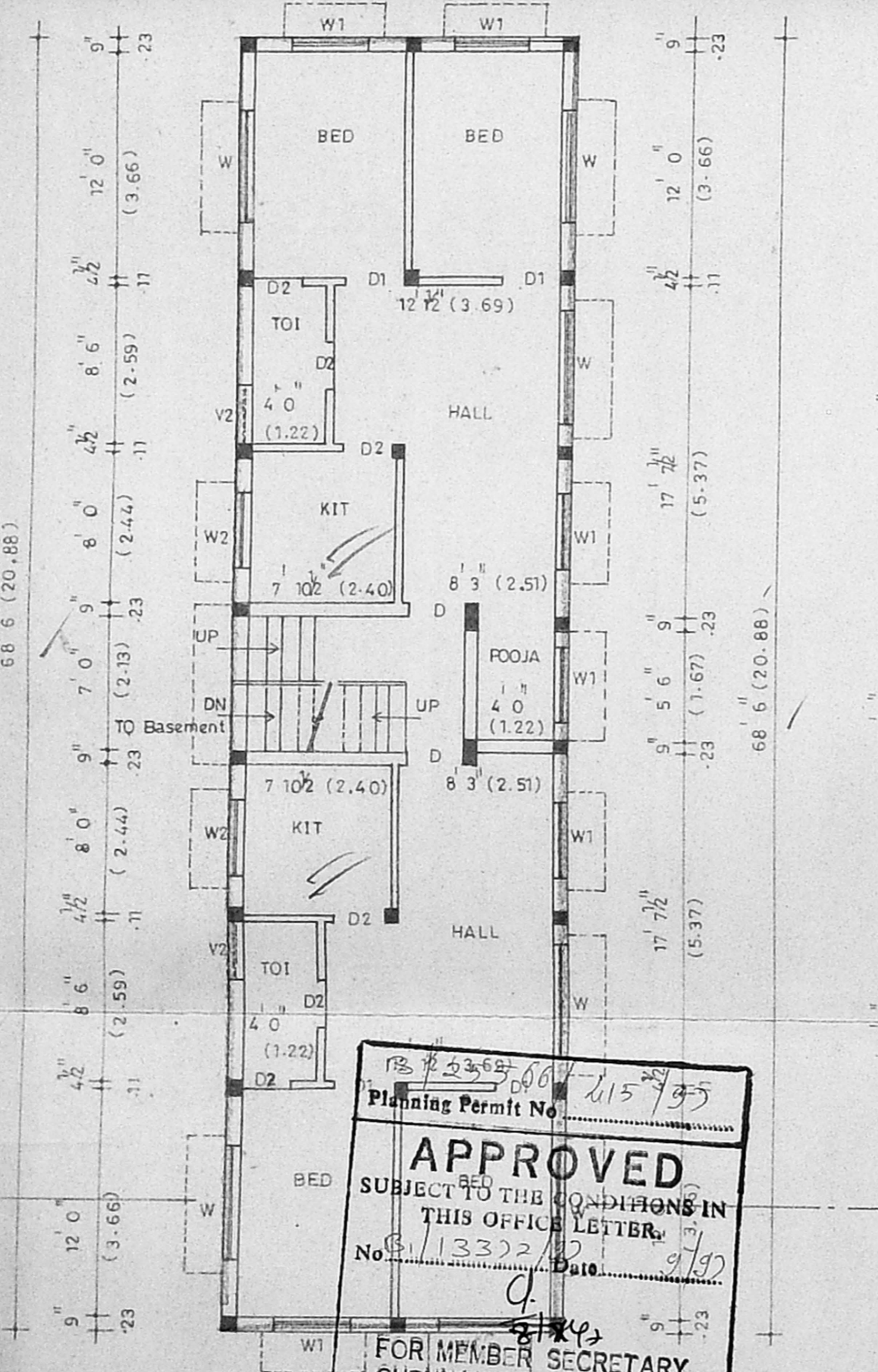

GROUND FLOOR PLAN

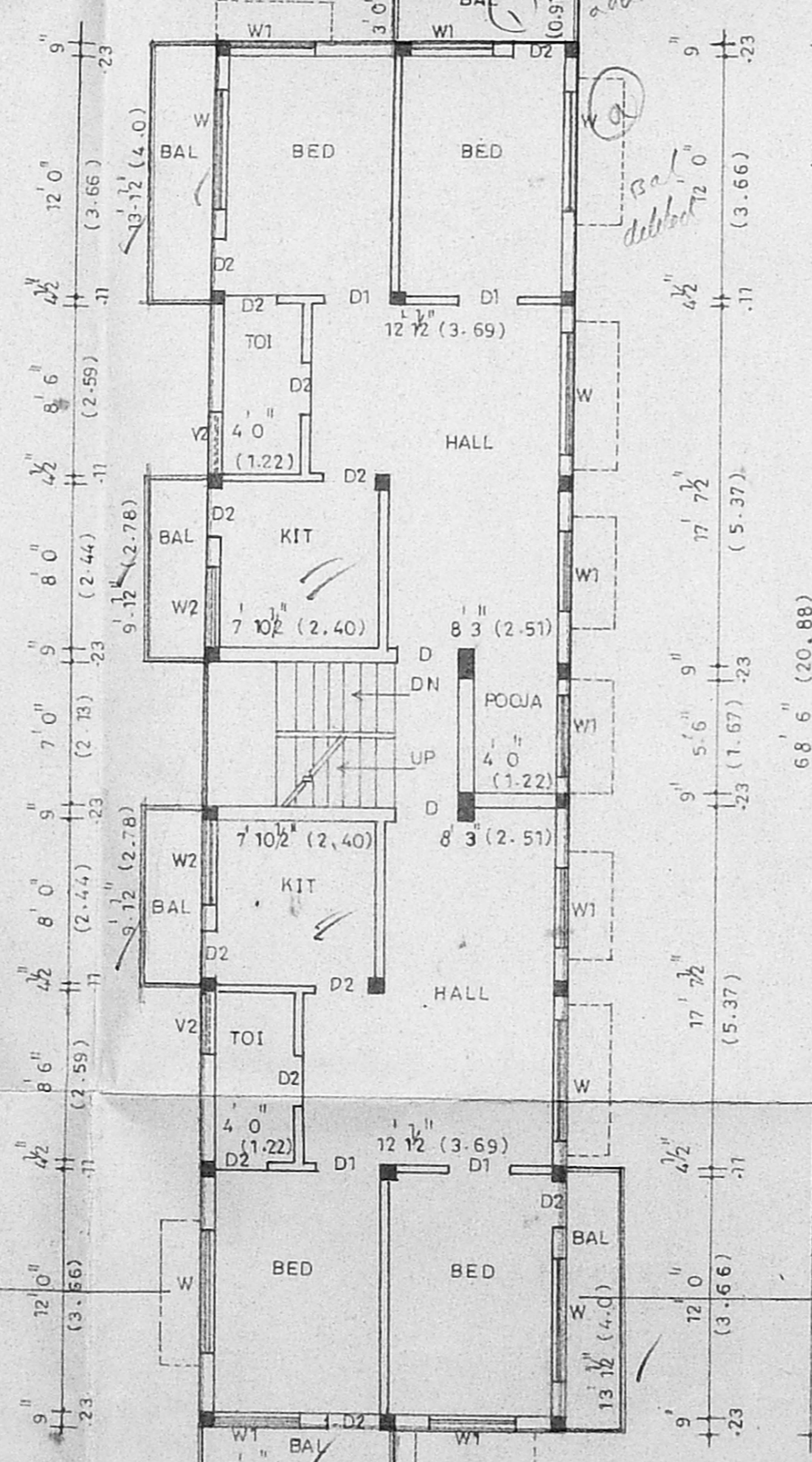

TYPICAL FLOOR PLAN (I, II & III)

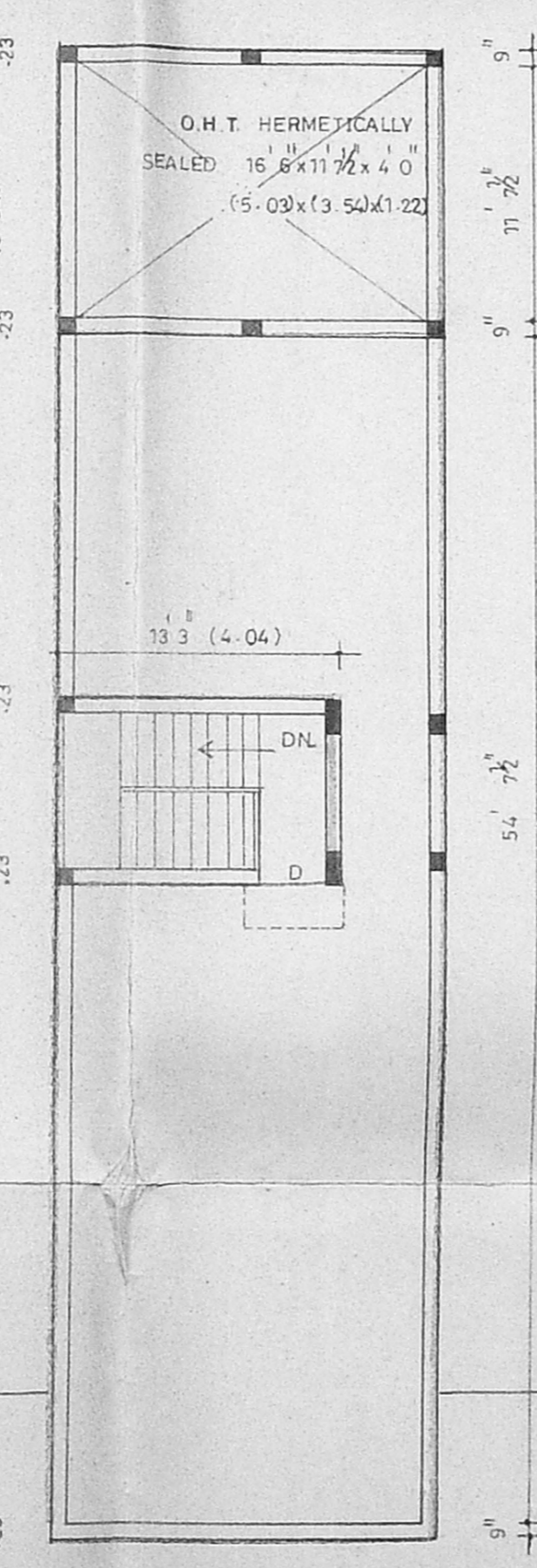

TERRACE FLOOR PLAN

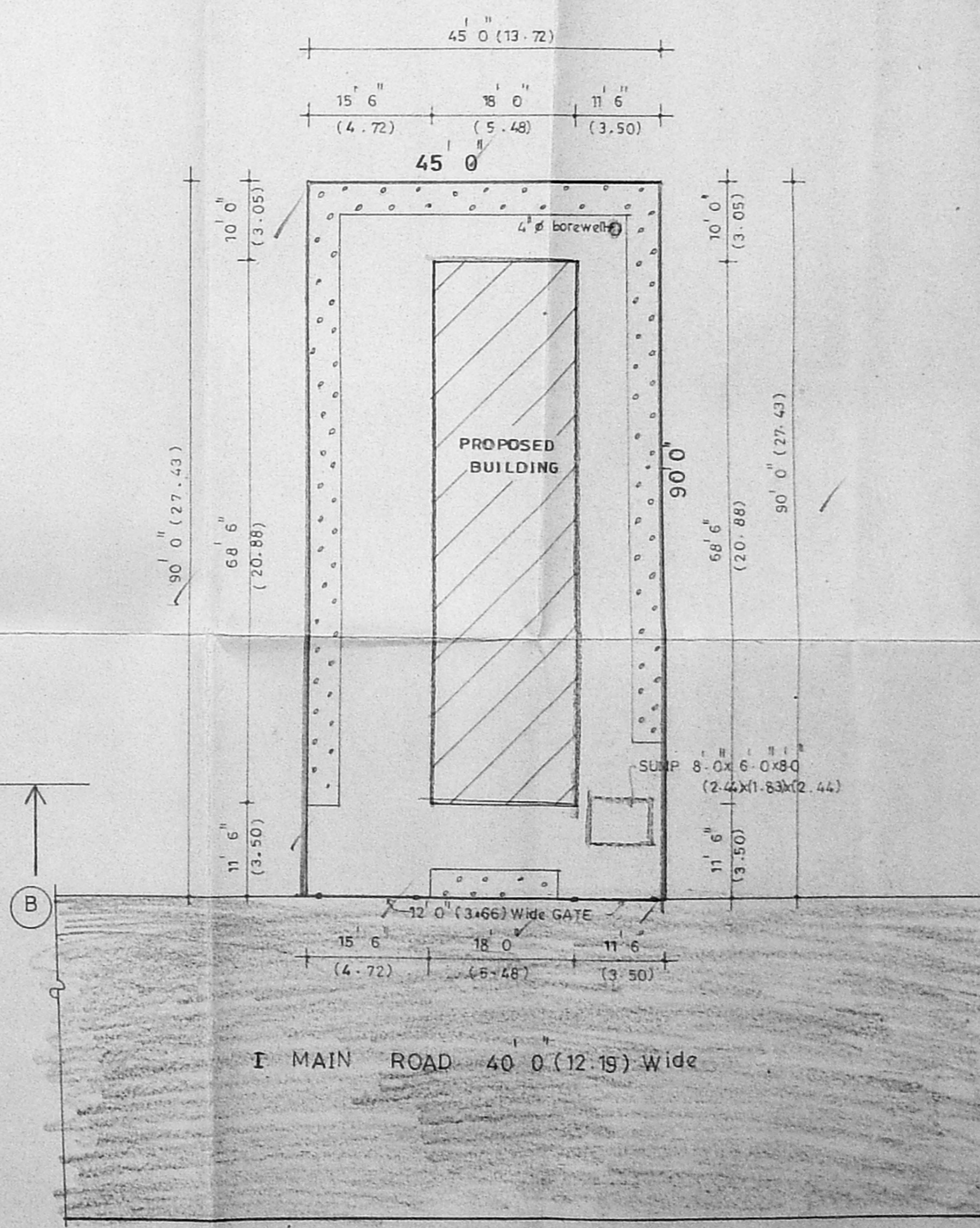

SITE PLAN  
SCALE: 1:16.0 (1:200)

| SL. NO | DIMENSIONS | REMARKS    |
|--------|------------|------------|
| D      | 3.3 x 7.0  | DOOR       |
| D1     | 3.0 x 7.0  | DOOR       |
| D2     | 2.6 x 7.0  | DOOR       |
| W      | 6.0 x 4.0  | WINDOW     |
| W1     | 4.0 x 4.0  | WINDOW     |
| W2     | 4.0 x 3.0  | WINDOW     |
| V      | 6.0 x 2.0  | VENTILATOR |
| V1     | 4.0 x 2.0  | VENTILATOR |
| V2     | 3.0 x 2.0  | VENTILATOR |

**SPECIFICATIONS**

ALL BRICKWORK IN CEMENT MORTAR 1:5

FOUNDATION AND BASEMENT P.C.C 1:4:8

FOUNDATION AND BASEMENT FILLED WITH RIVER SAND

ROOF SLAB LINTEL SUNSHADE ETC IN R.C.C 1:2:4

MAIN DOORS TEAK WOOD OTHERS MALASIAN SAL

WALL PLASTERED WITH C.M 1:4 AND PAINTED WITH CEMENT PAINT

WOOD WORK FINISHED WITH ENAMEL PAINT

WEATHERING COURSE IN LIME MORTAR MIX

PRESSED TILES LAID OVER W.C IN C.M 1:4

| AREA DETAILS      | SQ. FT  | SQ. M  |
|-------------------|---------|--------|
| PLOT AREA         | 4050.00 | 376.74 |
| BASEMENT FLOOR    |         |        |
| F.S.I. AREA       | 382.50  | 35.58  |
| NON F.S.I. AREA   | 247.50  | 23.02  |
| GROUND FLOOR AREA | 1233.00 | 114.69 |
| I FLOOR AREA      | 1422.75 | 132.35 |
| II FLOOR AREA     | 1422.75 | 132.35 |
| III FLOOR AREA    | 1422.75 | 132.35 |
| TOTAL AREA        | 5883.75 | 547.32 |
| F.S.I. = 1.45     |         |        |
| COVERAGE = 30%    |         |        |

| COLOUR INDEX |          |
|--------------|----------|
| PROPOSED     | [Symbol] |
| ROAD         | [Symbol] |
| BOUNDARY     | [Symbol] |

|        |          |         |               |
|--------|----------|---------|---------------|
| JOB NO | 13/97    | SCALE   | 1:8.0 (1:100) |
| DRG NO | 01/13/97 | DRN BY  | V.B           |
| DATE   | 27/02/97 | CHEK BY |               |

**PROJECT**

Plan showing the residential building at door no. 2, I main road Indra Nagar, Adyar, Chennai - 600 020 plot no - 265 W, Block no - 16, T.S. no. 7, O.S. no. 2 (part) at Kalikundram village, Chennai city.

APPROVED  
SUBJECT TO THE CONDITIONS IN THIS OFFICE LETTER  
No. 13332/15  
Date: 27/02/97

FOR MEMBER SECRETARY  
CHENNAI METROPOLITAN  
DEVELOPMENT AUTHORITY  
CHENNAI-600 008.

APPLICANT: [Signature]

LICENSED SURVEYOR: [Signature]

ER. K. VENUGOPAL, P.H. AEE,  
CORPORATION OF CHENNAI  
CIVIL & SANITARY ENGINEERING CONSULTANT  
LICENSED SURVEYOR CLASS - I, No. 320  
LICENSED PLUMBER CLASS - I, Metal Water  
Sewerage No. 1, Water Supply No. 3,  
Neebakkandam Street, Nungambakam (Lake area)  
Backside of Corporation Girls Higher Secondary School  
CHENNAI - 600 034